

THESE PLANS HAVE BEEN
EXTRACTED FROM PROBUILT'S
APPROVED SYSTEMS



ProBuilt Homes
20 INDUSTRIAL CIRCLE, MILFINTOWN, PA 17069
PHONE # (717) 436 - 6434 / FAX # (717) 436 - 6431

COPYRIGHT © 2004
THIS DOCUMENT AND THE
SUBJECT MATTER
CONTAINED HEREIN IS
PROPRIETARY AND MAY
NOT BE REPRODUCED
WITHOUT THE WRITTEN
PERMISSION OF
"ProBuilt Homes"

CUSTOMER/PROJECT:
ANGELIS
2046 TITUS LAKE RD
HARPERSFIELD, NY 13786
BUILDER:
G & I HOMES
RTE.23 SOUTHSIDE
ONEONTA, NY 13820

REV#	DATE	REVISIONS	BY
1	7/2/04	CHANGES PER PRINTS	DCM
2	7/20/04	FOUNDATION	NCL
3	09/04/04	09/04/04 LVTY PH/SEP MH/2P PP	BSG
4	09/17/04	SUBSETS	BSG
5	09/17/04	ADDED ELECTRICAL SWIF	BSG
6	09/16/04	SCALE:	BSG
DRAWN BY: DATE:		06/25/04	SALESMAN:
		3/16"=1'-0"	TONY

FILE: PD677
SQ.FT.: 1375
STATE: NY
TYPE: CAPE
MODEL: CUSTOM
DRAWING: ELEVATION
SHEET: 6A

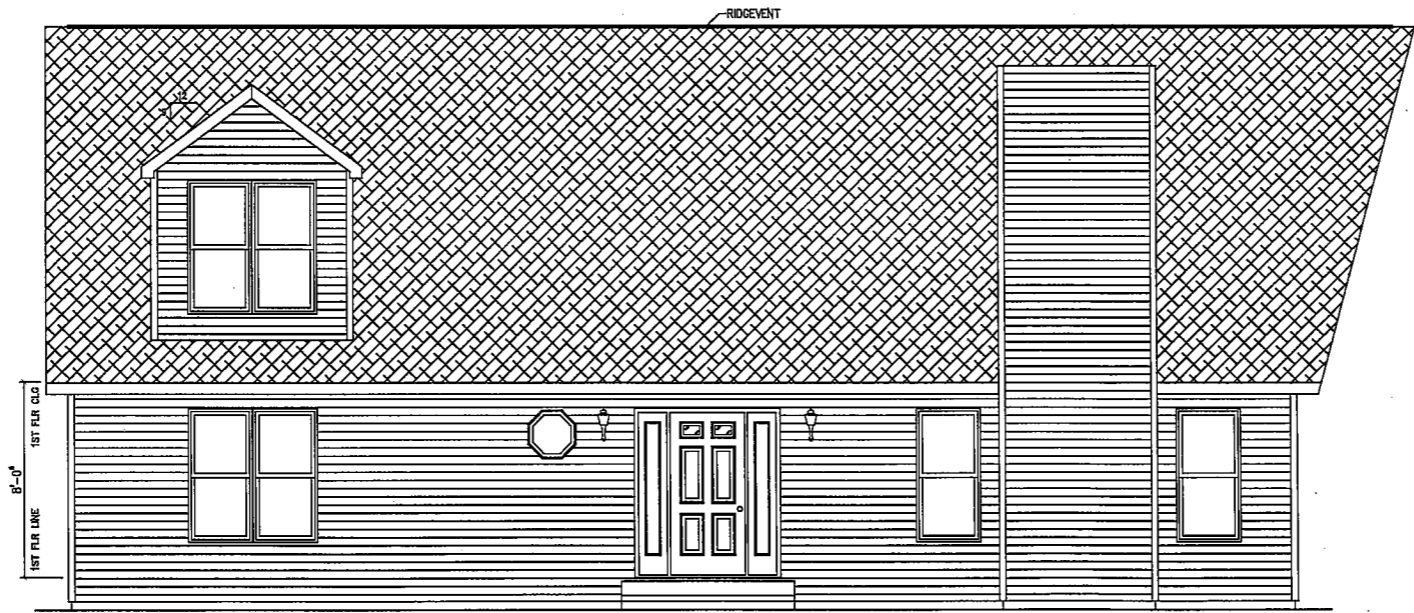

FRONT ELEVATION

THESE PLANS HAVE BEEN
EXTRACTED FROM PROBUILT'S
APPROVED SYSTEMS



ProBuilt Homes
20 INDUSTRIAL CIRCLE, MILFORD, PA 17069
PHONE # (717) 436 - 6434 / FAX # (717) 436 - 6431

COPYRIGHT © 2004

THIS DOCUMENT AND THE
SUBJECT MATTER
CONTAINED HEREIN IS
PROPRIETARY, AND MAY
NOT BE REPRODUCED
WITHOUT THE WRITTEN
PERMISSION OF
"ProBuilt Homes"

CUSTOMER/PROJECT: **ANGELIS**
2045 TULLY LAKE RD
HARRERSFIELD, NY 13786
BUILDER: **G & I HOMES**
RTE 23 SOUTHWEST
ONEONTA, NY 13820

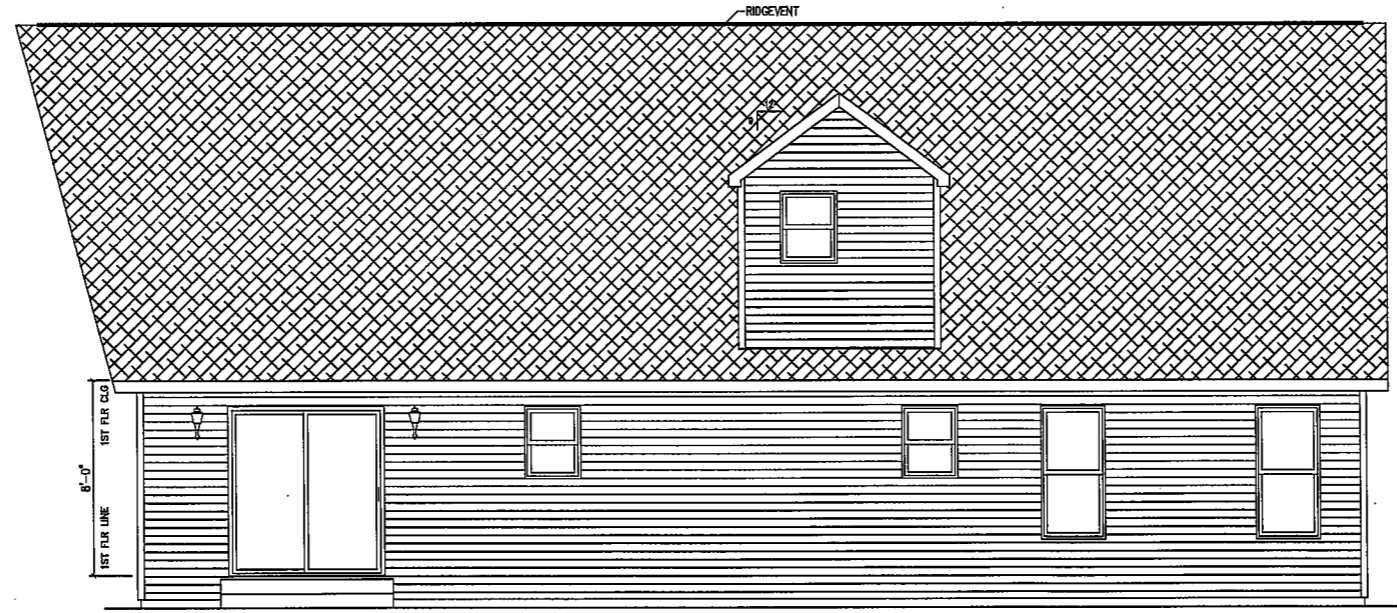

REAR ELEVATION

REVISIONS	BY	DATE	DESCRIPTION
1	USA	7/25/04	CHANGES PER COMMENTS
2	NCL	7/26/04	FOUNDATION
3	BSG	08/04/04	KIT/CAN/LY/TV PL/SEP. WALL/2P. TP.
4	BSG	08/17/04	SURSETS
5	NCL	08/17/04	ADDED ELECTRICAL STUFF
6	NCL	08/18/04	SCALE: SALES/SMAN
DRAWN BY:		DATE:	SCALE:
BSG		06/25/04	3/16"=1'-0"

FILE: PD677
SQ.FT.: 1375
STATE: NY
TYPE: CAPE
MODEL: CUSTOM
DRAWING: ELEVATION
SHEET: 6B

THESE PLANS HAVE BEEN
EXTRACTED FROM PROBUILTS
APPROVED SYSTEMS

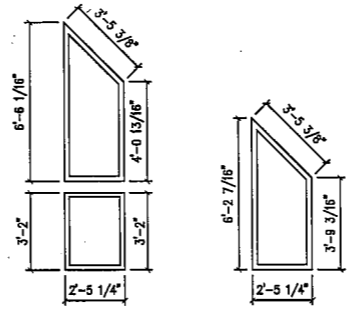

LEFT SIDE ELEVATION

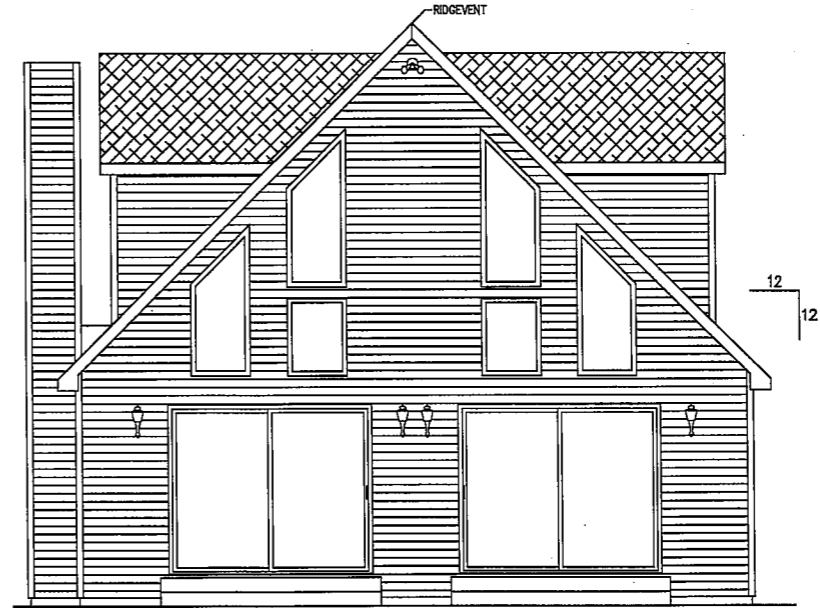

RIGHT SIDE ELEVATION

ProBuilt Homes
20 INDUSTRIAL CIRCLE; MIFELINTOWN, PA 17059
PHONE # (717) 436 - 6434 / FAX # (717) 436 - 6431

COPYRIGHT © 2004

THIS DOCUMENT AND THE SUBJECT MATTER CONTAINED HEREIN IS PROPRIETARY, AND MAY NOT BE REPRODUCED WITHOUT THE WRITTEN PERMISSION OF "ProBuilt Homes"

CUSTOMER/PROJECT:
ANGELIS
2046 TITUS LAKE RD
HARPERSFIELD, NY 13788
BUILDER:
G. & J. HOMES
RTE. 34 SOUTH SIDE
ONEONTA, NY 13820

REV#	DATE	REVISIONS	BY
1	7/2/04	CHANGES PER PRINTS	TON
2	7/29/04	FOUNDATION	BSG
3	08/04/04	BT/CAL/LTY PR/SEP. WA/42" TP.	BSG
4	08/17/04	SUBSETS	BSG
5	09/16/04	ADDED ELECTRICAL STUD	BSG
6	09/16/04	SCALE:	SALESMAN:
		DATE: 06/25/04	TONY

FILE: PD677
SQ.FT.: 1375
STATE: NY
TYPE: CAPE
MODEL: CUSTOM
DRAWING: ELEVATION

SHEET: 6C

THESE PLANS HAVE BEEN
EXTRACTED FROM PROBUILTS
APPROVED SYSTEMS



ProBuilt Homes
20 INDUSTRIAL CIRCLE, MILFERTOWN, PA 17059
PHONE # (717) 436 - 6434 / FAX # (717) 436 - 6431

COPYRIGHT © 2004
THIS DOCUMENT AND THE
SUBJECT MATTER
CONTAINED HEREIN IS
PROPRIETARY, AND MAY
NOT BE REPRODUCED
WITHOUT THE WRITTEN
PERMISSION OF
"ProBuilt Homes"

CUSTOMER/PROJECT:
ANGELIS
2046 TITUS LAKE RD
HARPERSFIELD, NY 13786
BUILDER:
G & J HOMES
RTE 23 SOUTH SIDE
ONEONTA, NY 13820

REV#	DATE	BY	REVISIONS
1	7/2/04	DM	CHANGES PER PRINTS
2	7/30/04	NCL	FOUNDATION
3	08/04/04	BSG	BT/CAL/L/T/7/11/PH/SEP. WA/45' FT.
4	08/17/04	BSG	SUBSETS
5	09/16/04	NCL	ADDED ELECTRICAL STUFF
6		NCL	SCALE: 3/16"=1'-0"
		SALESMAN:	DATE: 06/25/04
		DRAWN BY: BSG	TONY

FILE:	PD677
SQ.FT.:	1375
STATE:	NY
TYPE:	CAPE
MODEL:	CUSTOM
DRAWING:	FIRST FLOOR PLAN
SHEET:	3A

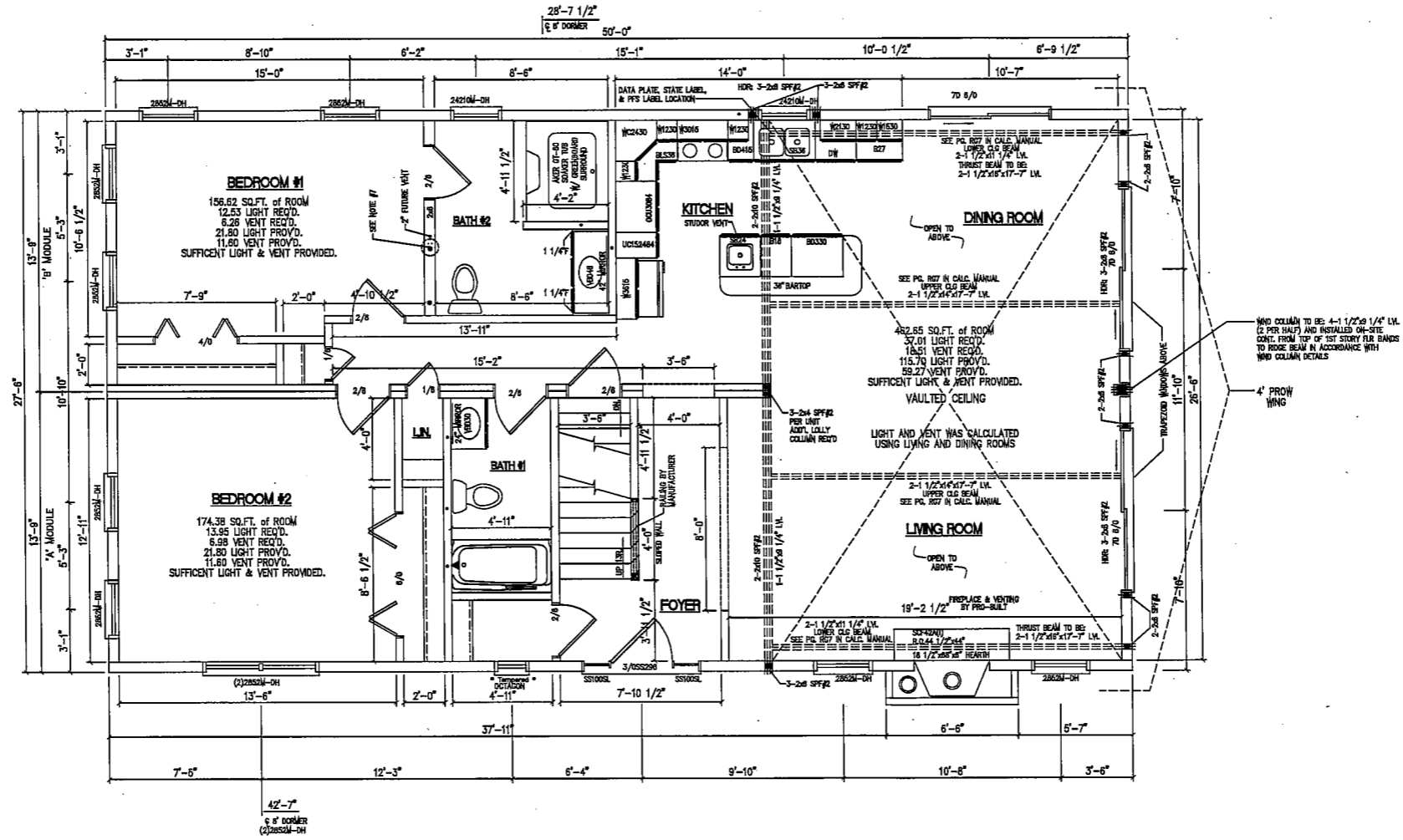

- NOTES:**
- 2x6SPF#2 EXT. WALLS @ 16" O.C. / 2x4 SPF#2 MARR. WALLS
 - 8'-0" CLG HT.
 - 2x10 SPF#2 FLOORJOISTS @ 16" O.C.
 - ROOF SYSTEM TO BE 16" O.C.
 - MW DOUBLE HUNG WINDOWS (NFRG CERTIFIED)
 - SITE LOCATION: DELAWARE COUNTY, HARPERSFIELD, NY / SNOW LOAD: 55 PSF BUILT TO 90LB PSF
 - SEISMIC ZONE=B
 - BUILDER IS RESPONSIBLE FOR INSTALLING WIND COLUMN IN ACCORDANCE w/ DETAILS FOUND ON PAGE C15 OF PRO-BUILT HOMES SUBMISSION SET PROVIDE 3-2x6 UNDER CEILING HEADER @ LOCATIONS NOTED 4-2x4 SPF STUD GRADE (PER HALF) BUILDER IS RESPONSIBLE FOR PROVIDING A 3" D. STEEL COLUMN w/ 24"x24"x12" DEEP FOOTER BENEATH
 - STUB PLUMBING 1-3" DRAIN, 2-3/4" SUPPLY LINES TO 2ND FLOOR

THESE PLANS HAVE BEEN
EXTRACTED FROM PROBUILT'S
APPROVED SYSTEMS



ProBuilt Homes
20 INDUSTRIAL CIRCLE, MIFFLINTOWN, PA 17069
PHONE # (717) 436 - 6434 / FAX # (717) 436 - 6451

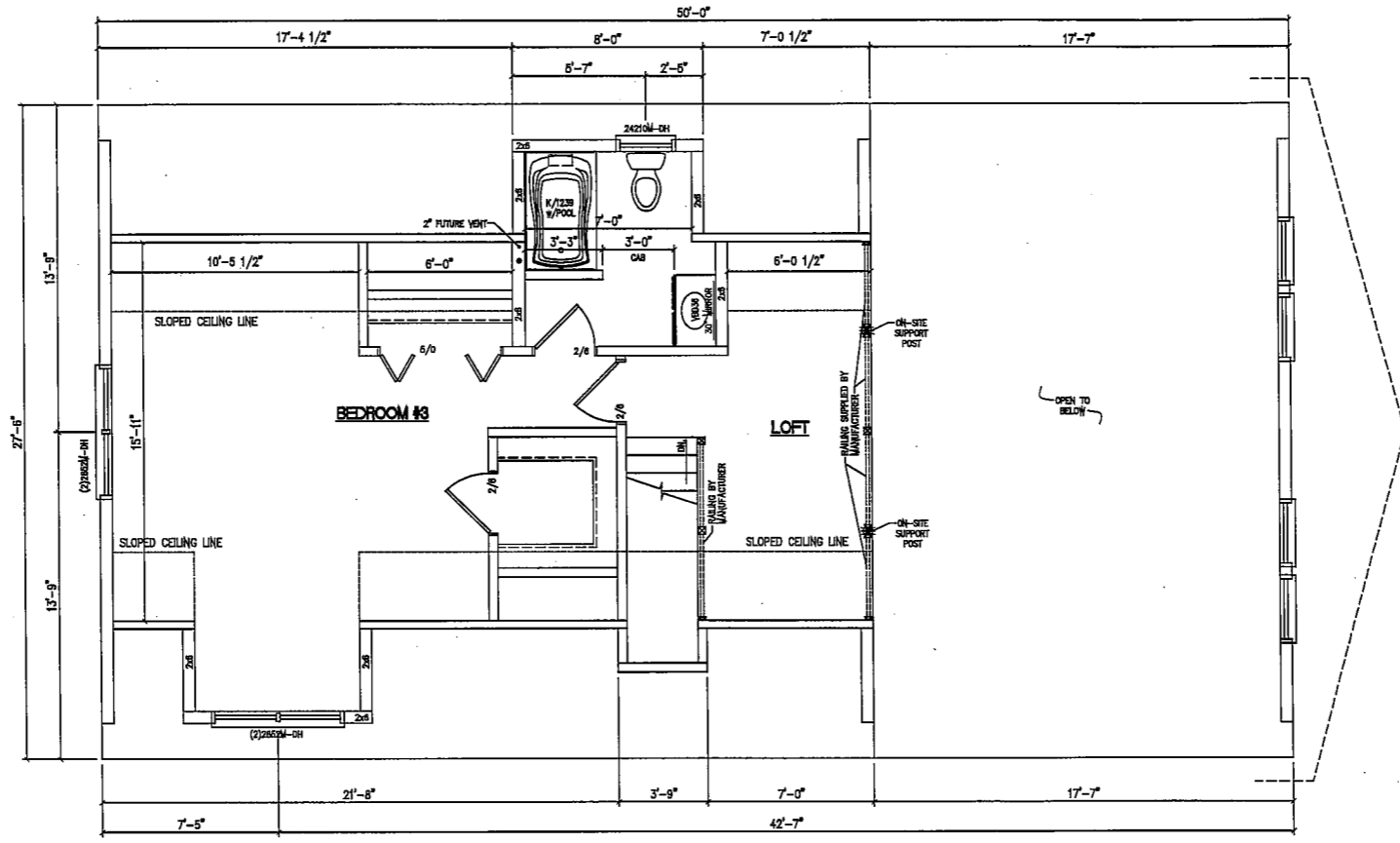

SHIPLOOSE ALL MATERIALS FOR PROPOSED 2nd FLOOR

COPYRIGHT © 2004

THIS DOCUMENT AND THE SUBJECT MATTER CONTAINED HEREIN IS PROPRIETARY, AND MAY NOT BE REPRODUCED WITHOUT THE WRITTEN PERMISSION OF "ProBuilt Homes"

CUSTOMER/PROJECT: ANGELIS
2045 TITUS LAKE RD
HARPERSFIELD, NY 13786
BUILDER: G & I HOMES
RTE 24 SOUTHWIDE
ONEONTA, NY 13820

REV#	DATE	BY	REVISIONS
1	7/27/04	DAJ	CHANGES PER PRINTS
2	7/29/04	NCE	FOUNDATION
3	08/04/04	BSG	RT/CAL/LIT/PH/SEP. WALL/2 ND FL.
4	08/17/04	BSG	SUBSETS
5	08/17/04	NCE	ADDED ELECTRICAL STUD
6	08/18/04	BSG	SCALE: 3/16"=1'-0"

DATE: 06/25/04
DRAWN BY: BSG
SALESMAN: TONY

FILE: PD677
SQ.FT.: 1375
STATE: NY
TYPE: CAPE
MODEL: CUSTOM
DRAWING: SECOND FLOOR PLAN
SHEET: 3B

THESE PLANS HAVE BEEN
EXTRACTED FROM PROBUILT'S
APPROVED SYSTEMS



ProBuilt Homes
20 INDUSTRIAL CIRCLE, MILFORD, PA 17059
PHONE # (717) 436 - 6434 / FAX # (717) 436 - 6431

COPYRIGHT © 2004

THIS DOCUMENT AND THE
SUBJECT MATTER
CONTAINED HEREIN IS
PROPRIETARY, AND MAY
NOT BE REPRODUCED
WITHOUT THE WRITTEN
PERMISSION OF
"ProBuilt Homes"

CUSTOMER/PROJECT:
ANGELIS
2046 TITUS LAKE RD.
HARPERFIELD, NY 13786
G & I HOMES
BUILDER
RTE 23 SOUTHWEST
ONEONTA, NY 13820

REV#	DATE	REVISIONS	BY
1	7/27/04	CHANGES PER PRINTS	DAJ
2	7/30/04	FOUNDATION	K.C.
3	08/04/04	KITCHEN/LIVING PH/SEP. WALL/HP. TP.	BSG
4	08/11/04	SUBSETS	BSG
5	09/16/04	ADDED ELECTRICAL STUFF	K.C.
DRAWN BY: DATE: 06/25/04		SCALE: 3/16"=1'-0"	SALESMAN: TONY
BSG			

FILE: PD677
SQ.FT.: 1375
STATE: NY
TYPE: CAPE
MODEL: CUSTOM
DRAWING: 1ST FLOOR ELECTRICAL
SHEET: 4A

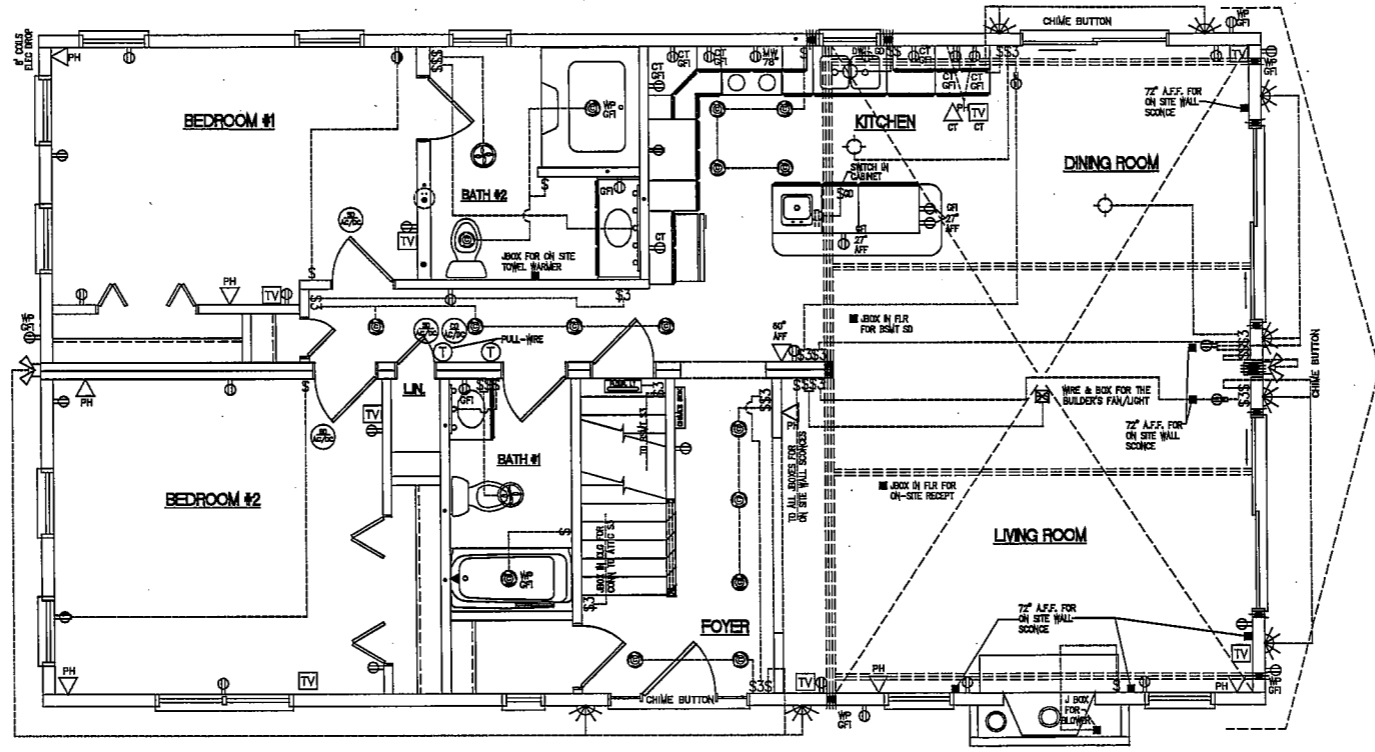

AN ARC FAULT CIRCUIT INTERRUPTER BREAKER IS REQUIRED FOR ALL FIXTURES LOCATED WITHIN EACH DWELLING UNIT BEDROOMS OR SLEEPING AREAS. THIS MAY INCLUDE LIGHTS, FAN/LIGHTS, SMOKE DETECTORS, ETC...

ProBuilt Homes
 20 INDUSTRIAL CIRCLE, MILFELINTOWN, PA 17059
 PHONE # (717) 436 - 6434 / FAX # (717) 436 - 6431

COPYRIGHT © 2004

THIS DOCUMENT AND THE SUBJECT MATTER CONTAINED HEREIN IS PROPRIETARY, AND MAY NOT BE REPRODUCED WITHOUT THE WRITTEN PERMISSION OF "ProBuilt Homes"

CUSTOMER/PROJECT:
ANGELIS
 2046 TITUS LAKE RD
 HARPERSFIELD, NY 13786
G & I HOMES
 Rte 23 SOUTHSIDE
 ONEONTA, NY 13820

REV#	DATE	REVISIONS	BY
1	7/27/04	CHANGES PER PRINTS	OCM
2	7/30/04	FOUNDATION	NCL
3	08/04/04	KIT/CALC/LIT/PI/SEP. MM/42" FP	BSG
4	08/17/04	SUBSETS	BSG
5	08/17/04	ADDED BEARING STIFF	BSG
6	08/17/04	SCALE: 3/16"=1'-0"	TONY
DRAWN BY:		SALESMAN:	
DATE: 06/25/04			

FILE: PD677
 SQ.FT.: 1375
 STATE: NY
 TYPE: CAPE
 MODEL: CUSTOM
 DRAWING: FOUNDATION PLAN
 SHEET: 5A

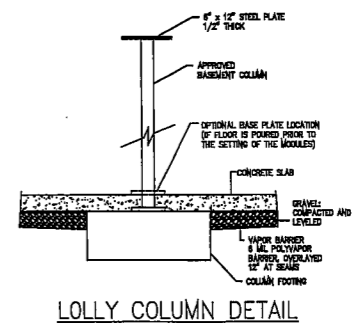
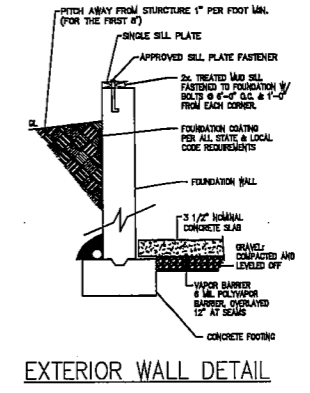
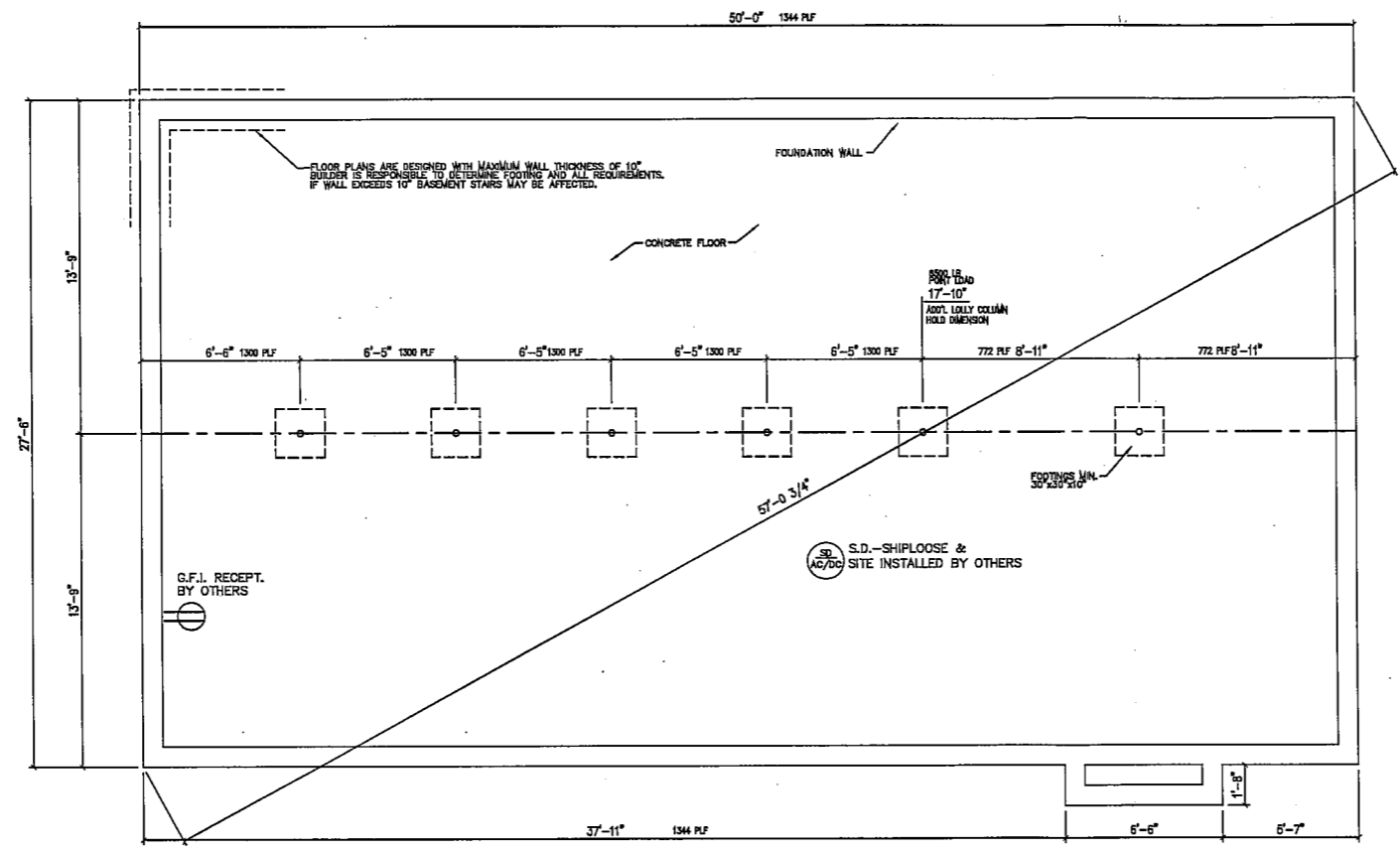

THIS FOUNDATION PLAN IS FOR DIMENSIONS ONLY. FOUNDATION WALLS, FOOTINGS, COLUMNS, PIERS, AND SLAB TO BE DESIGNED BY OTHERS TO MEET STATE AND/OR LOCAL CODES USING EXISTING SOIL ANALYSIS. MANUFACTURER ASSUMES NO RESPONSIBILITY FOR ERRORS IN THE CONSTRUCTION OF THE FOUNDATION. ANY AND ALL DIMENSIONS ARE TO BE CHECKED AND VERIFIED (AGAINST THE FLOOR PLAN "BUILDER COPY") BY BUILDER/DEALER PRIOR TO FOUNDATION CONSTRUCTION. THE BUILDER/DEALER MUST CONTACT MANUFACTURER WITH ANY DISCREPANCIES PRIOR TO THE START OF CONSTRUCTION.

MANUFACTURER WILL NOT ASSUME ANY RESPONSIBILITY IF BUILDER/DEALER/OWNER EXCEEDS MAXIMUM SPACING OF SUPPORTS AS SHOWN ON THIS DRAWING.

WINDOW CENTER LINE LOCATIONS FOR RAISED RANCH AND/OR SPLIT-LEVEL MODELS TO BE OBTAINED FROM "BUILDER COPY" DRAWINGS.

THE MINIMUM COLUMN SIZE IS A 3-1/2" STANDARD PIPE STEEL COLUMN. CONCRETE BLOCK TO BE LAID IN "M" OR "S" MORTAR OR EQUIVALENT